VISIT…

LANZAROTE Caliente.COM

WHAT YOU WAITING FOR?

Words and Music by LINDA PERRY
and GWEN STEFANI

Slowly, with feeling

Gm Cm

What an a - maz - ing time. What a fam - i - ly.

mp

F B♭ F/A Gm

How did the years go by? Now it's on - ly me.

Moderate Dance beat

N.C.

Tick - tock, tick - tock, tick - tock, tick - tock, tick - tock, tick - tock, tick - tock tick - tock.

Copyright © 2004 by Famous Music Corporation, Stuck In The Throat Music and Harajuka Lober Music
All Rights for Stuck In The Throat Music Administered by Famous Music Corporation
International Copyright Secured All Rights Reserved

www.sheet-music.ru

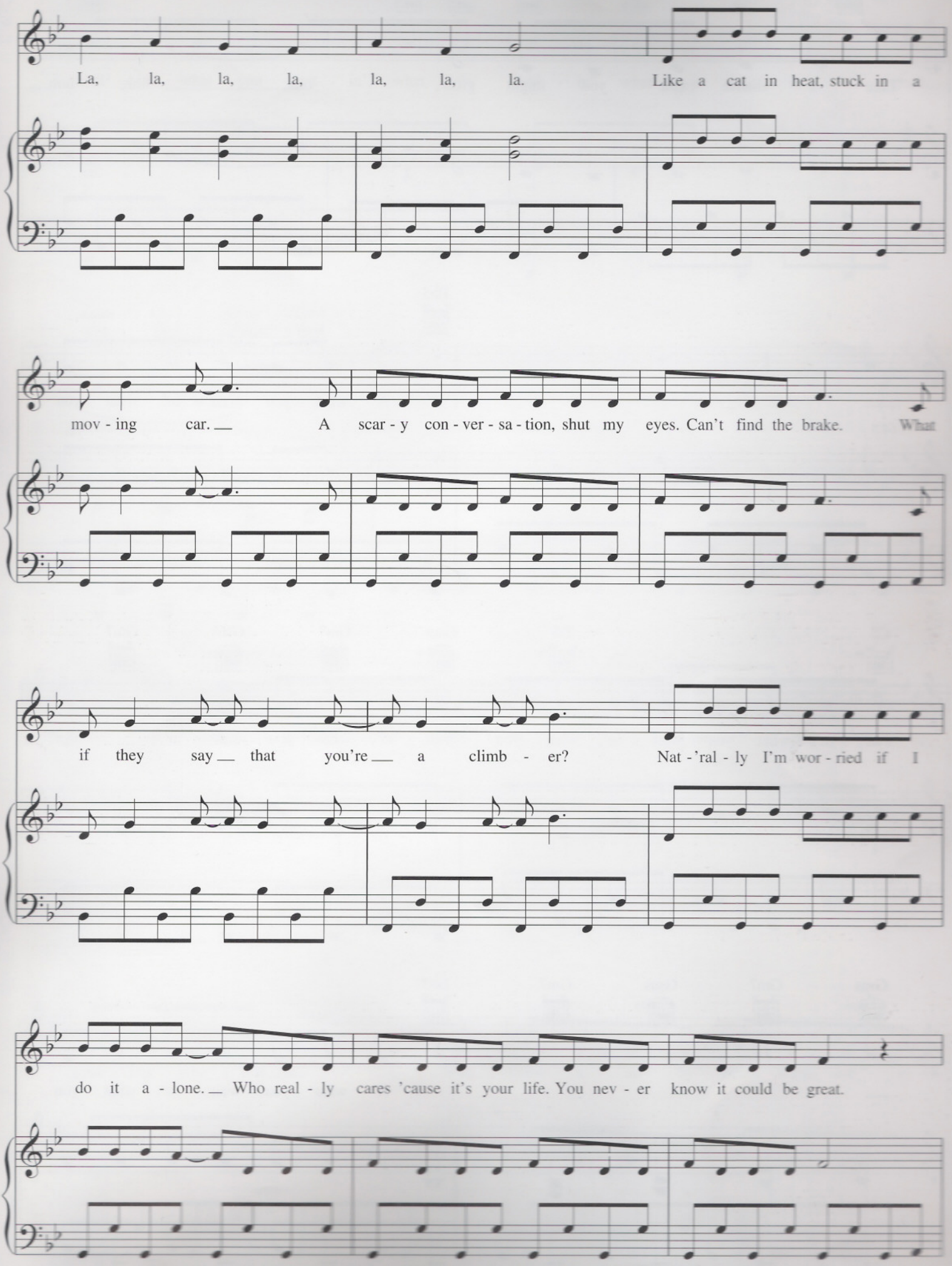

www.sheet-music.ru

Take a chance 'cause you might grow, ohh, ohh, ooh.

B♭5

A what you wait - in', what you

C5 D5 Gsus Gm7 Gsus Gm7

wait - in', what you wait - in', what you wait - in', what you wait - in' for?

Gsus Gm7 Gsus Gm7 B♭5

A what you wait - in', what you

www.sheet-music.ru

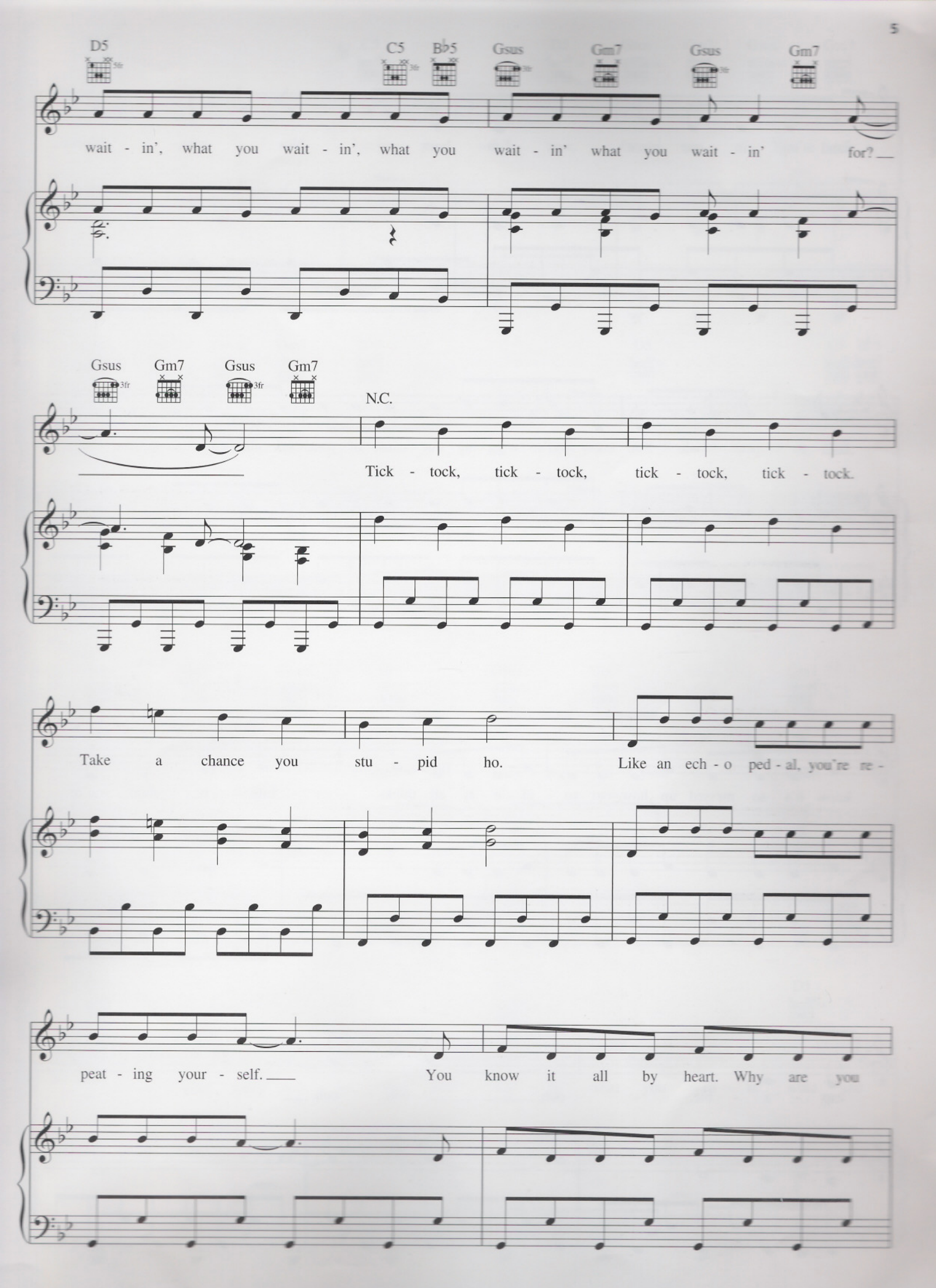

www.sheet-music.ru

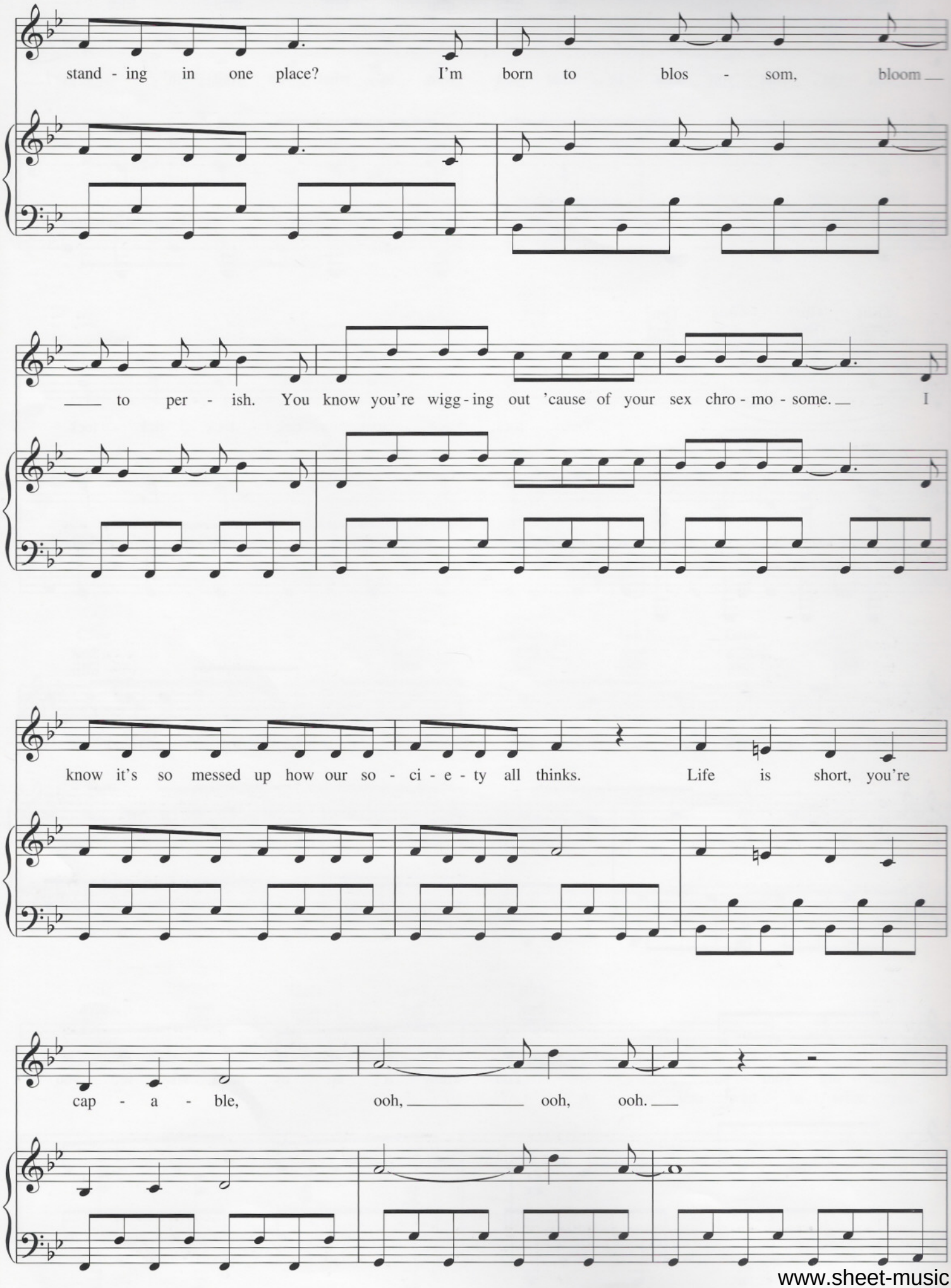

www.sheet-music.ru

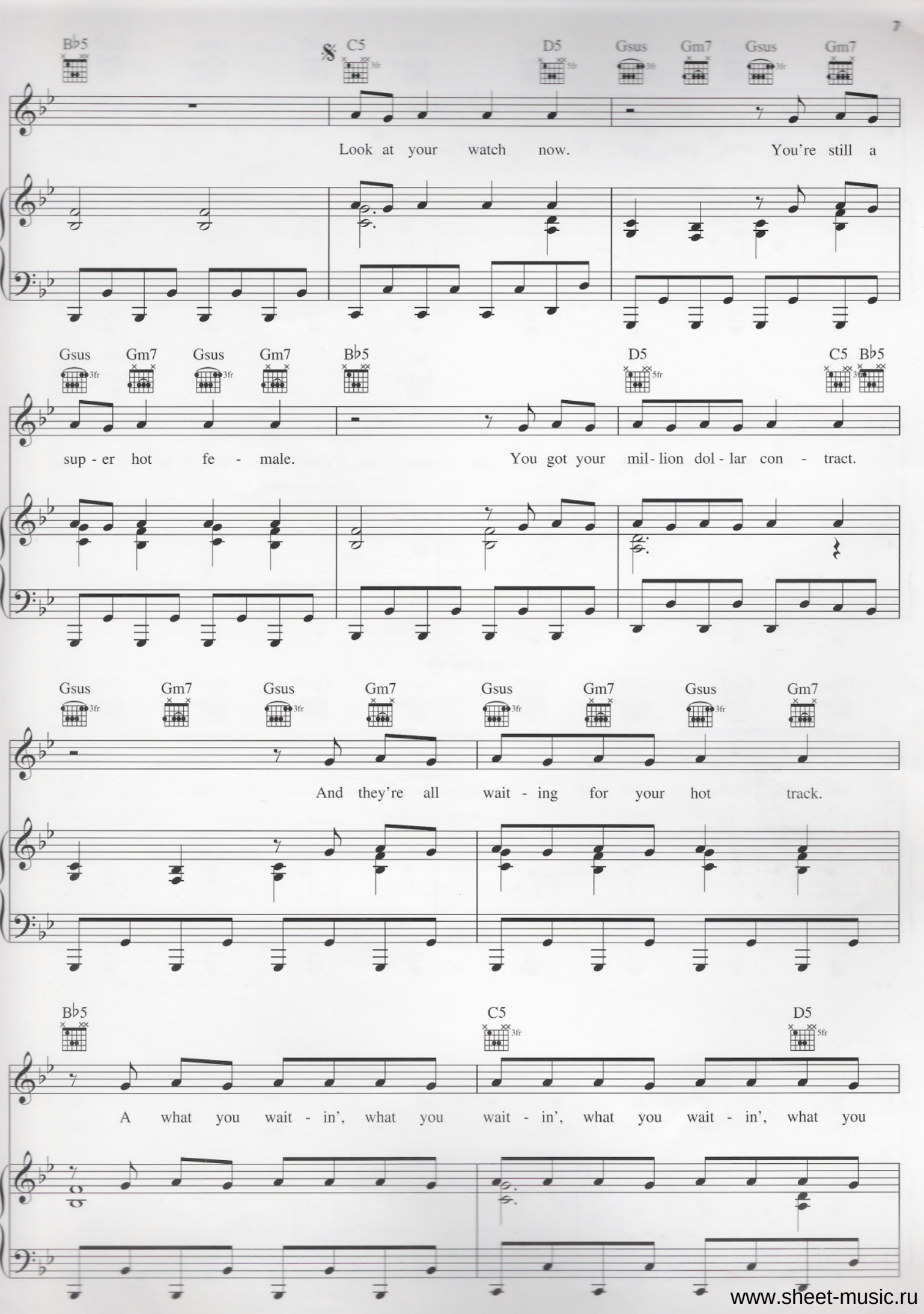

www.sheet-music.ru

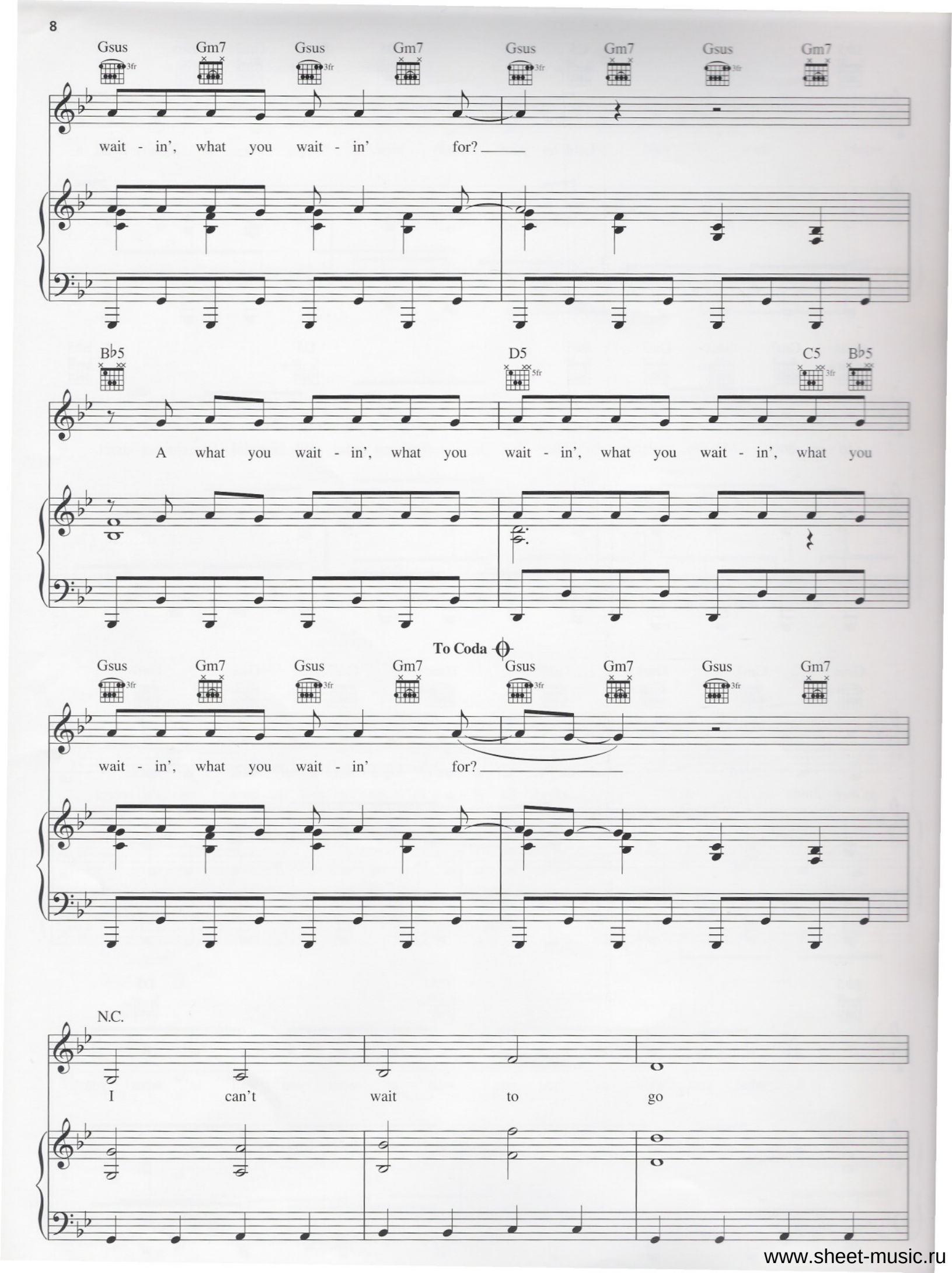

www.sheet-music.ru

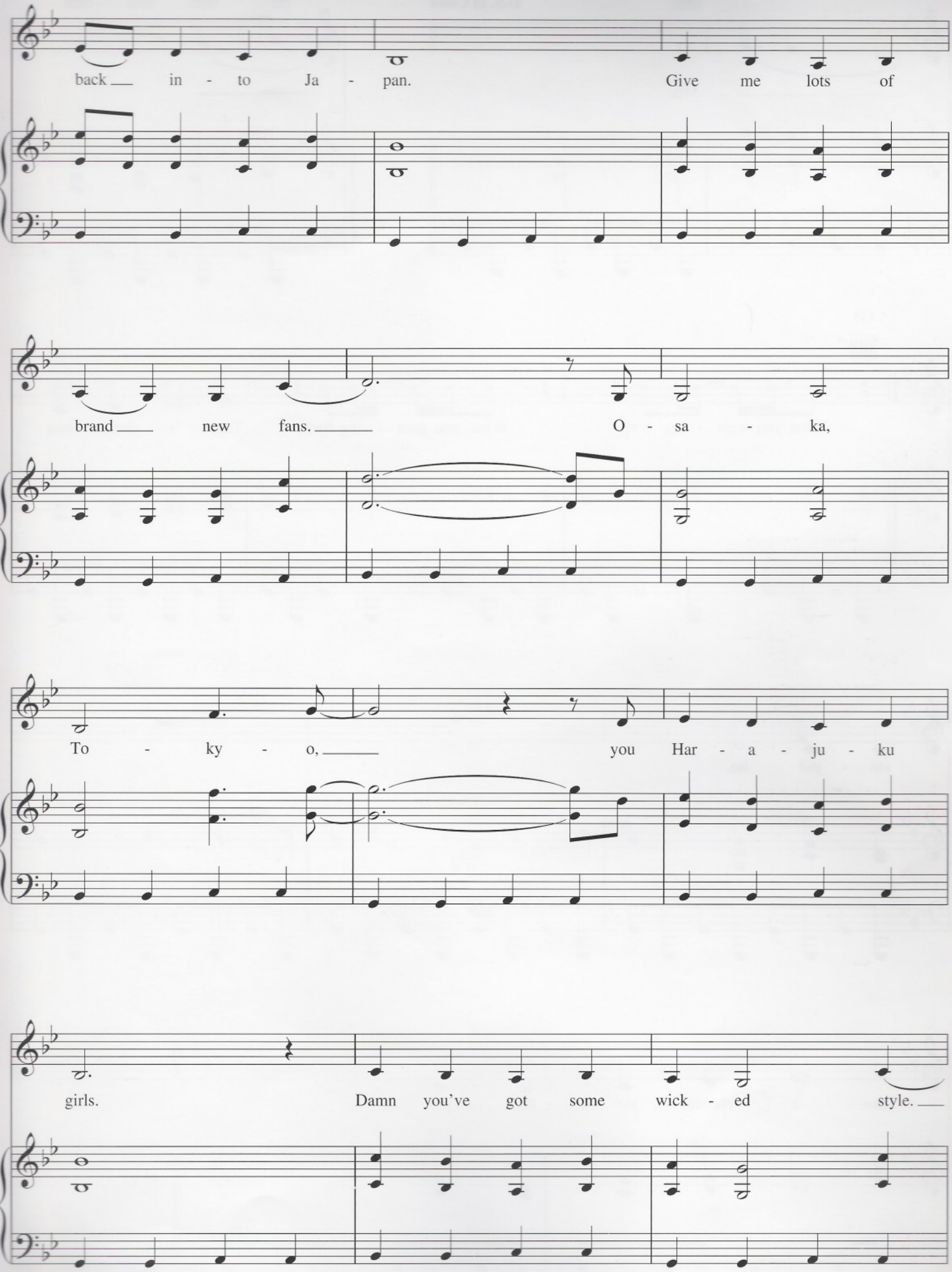

www.sheet-music.ru

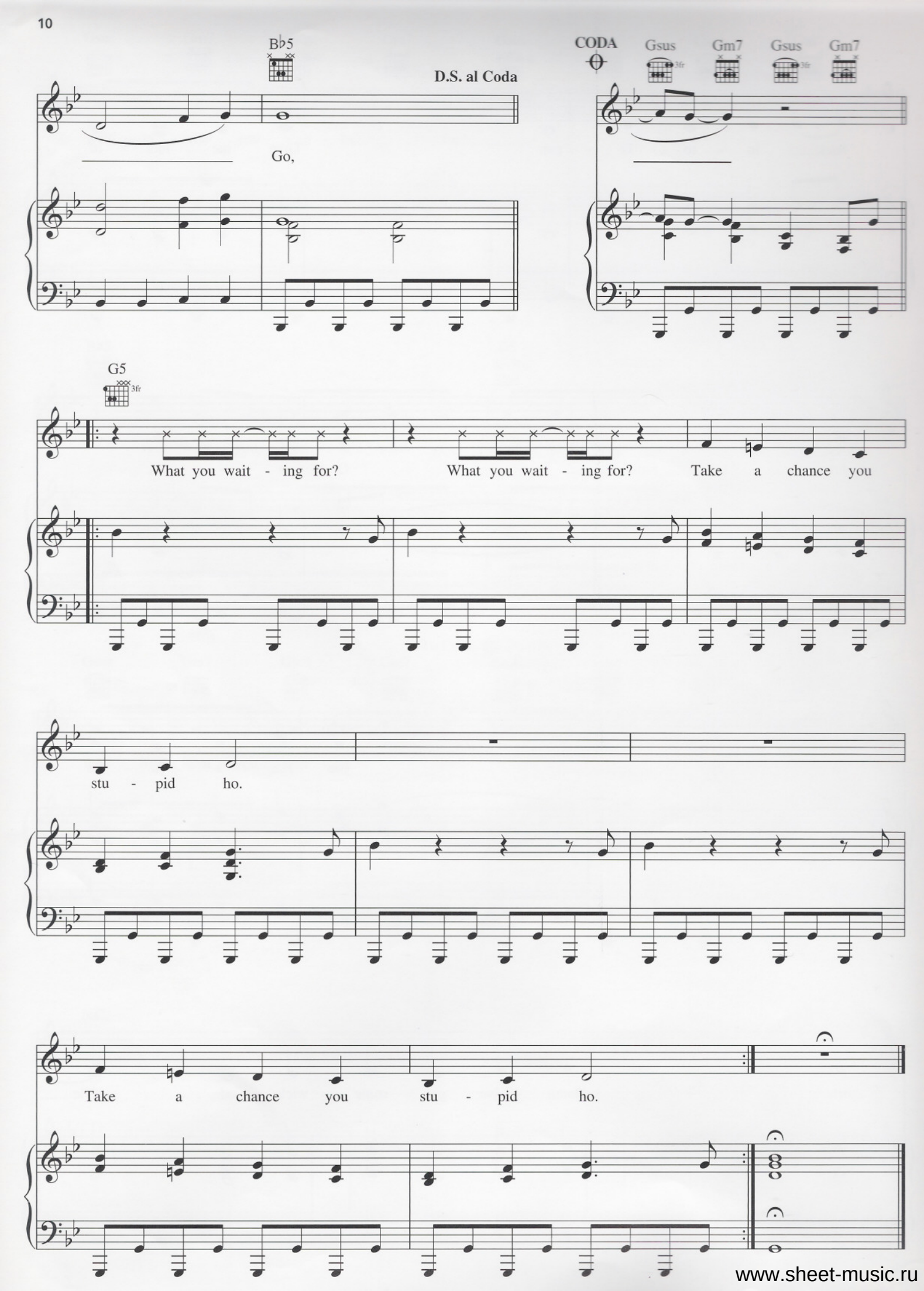

www.sheet-music.ru